

# PLAT OF SURVEY

R.F. Sarko and Associates, Inc.  
Land Surveyors  
2919 University Avenue  
Madison, Wisconsin 53705

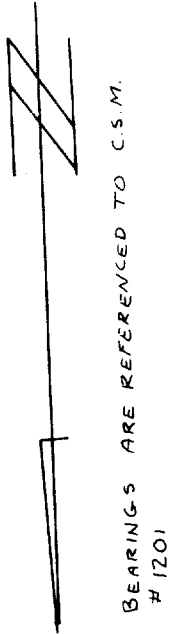

SCALE: 1" = 50'

## LEGEND

- SET 1"X24" IRON PIPE
- FOUND 1/4" IRON PIPE
- FOUND 3/4" IRON STAKE
- (165.04') RECORD DATA

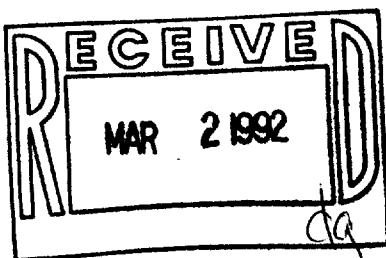
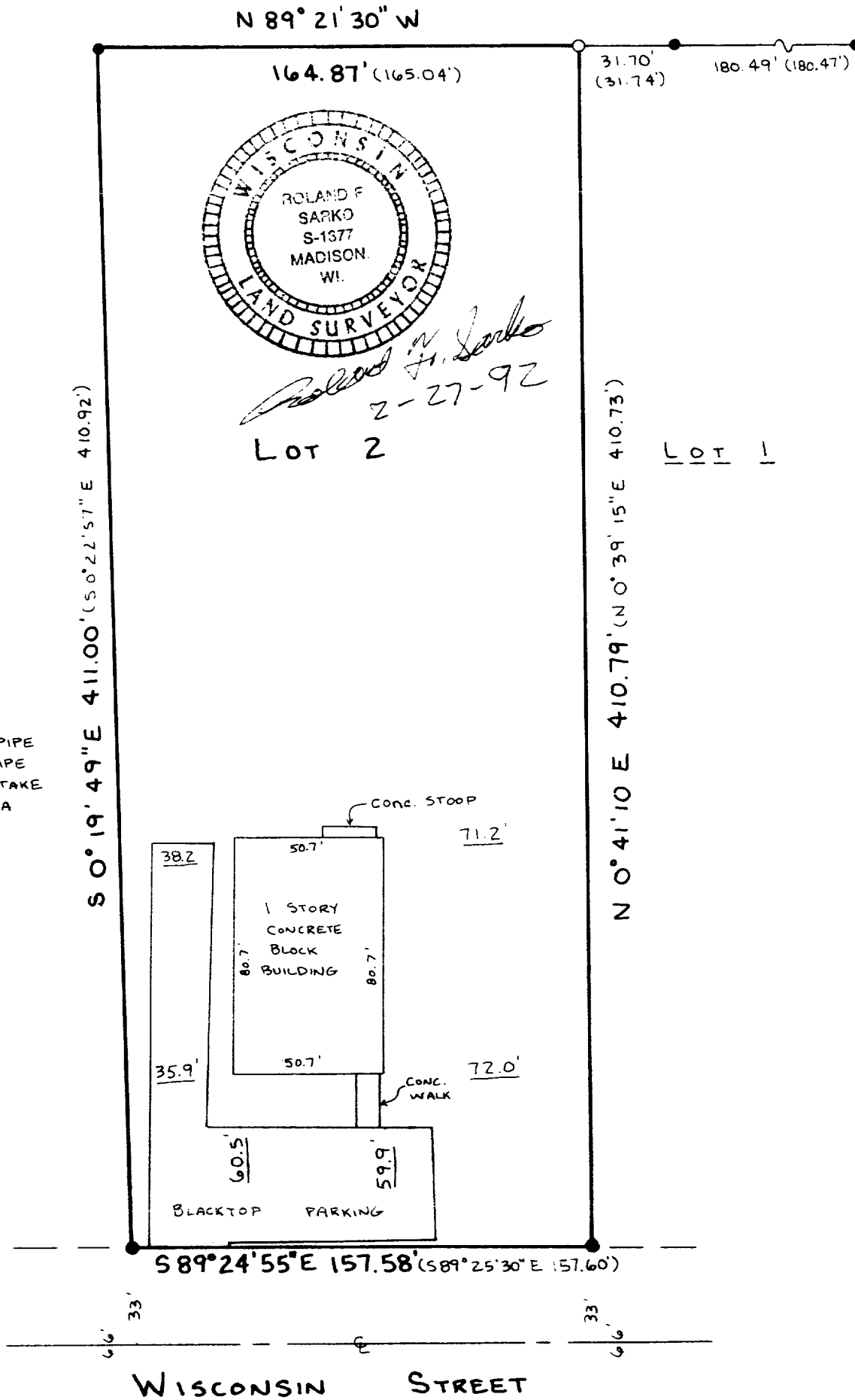

Map Number: 4-25472  
Job Number: 29530  
Page One of Two

009-413

VA-1201-2

PLAT OF SURVEY

R.F. Sarko and Associates, Inc.  
Land Surveyors  
2919 University Avenue  
Madison, Wisconsin 53705

LEGAL DESCRIPTION OF PROPERTY SURVEYED:

Lot 2, Certified Survey Map Number 1201, Volume 5 of Certified Survey Maps on page 97 recorded as Document Number 1370738, Village of Walworth, Walorth County, Wisconsin.

ADDRESS OF PROPERTY SURVEYED:

Wisconsin Street  
Village of Walworth, Wisconsin

SURVEYED FOR:

Midstate Corporation of Wisconsin  
P.O. Box 224  
Columbus, Wisconsin 53925

Attn: Steve Farrey

CERTIFICATE:

I, Roland F. Sarko, Wisconsin Registered Land Surveyor Number S-1377, hereby certify that I have surveyed the above described property and that the above map is a true and correct representation thereof and shows the location of the property, the exterior boundaries, the locations of all visible structures, the dimensions of all principal buildings thereon, boundary fences, apparent easements, roadways and visible encroachments, if any. This survey is made for the exclusive use of the present owners of the property and also those who purchase, mortgage or guarantee the title thereto within one year from date hereof and to them we certify the accuracy of said survey and map.

Dated this 27<sup>th</sup> day of Feb., 1992.

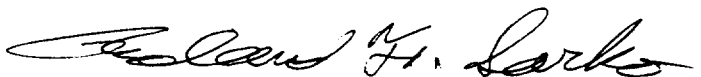
  
Roland F. Sarko  
Wisconsin Registered Land Surveyor  
Number S-1377

